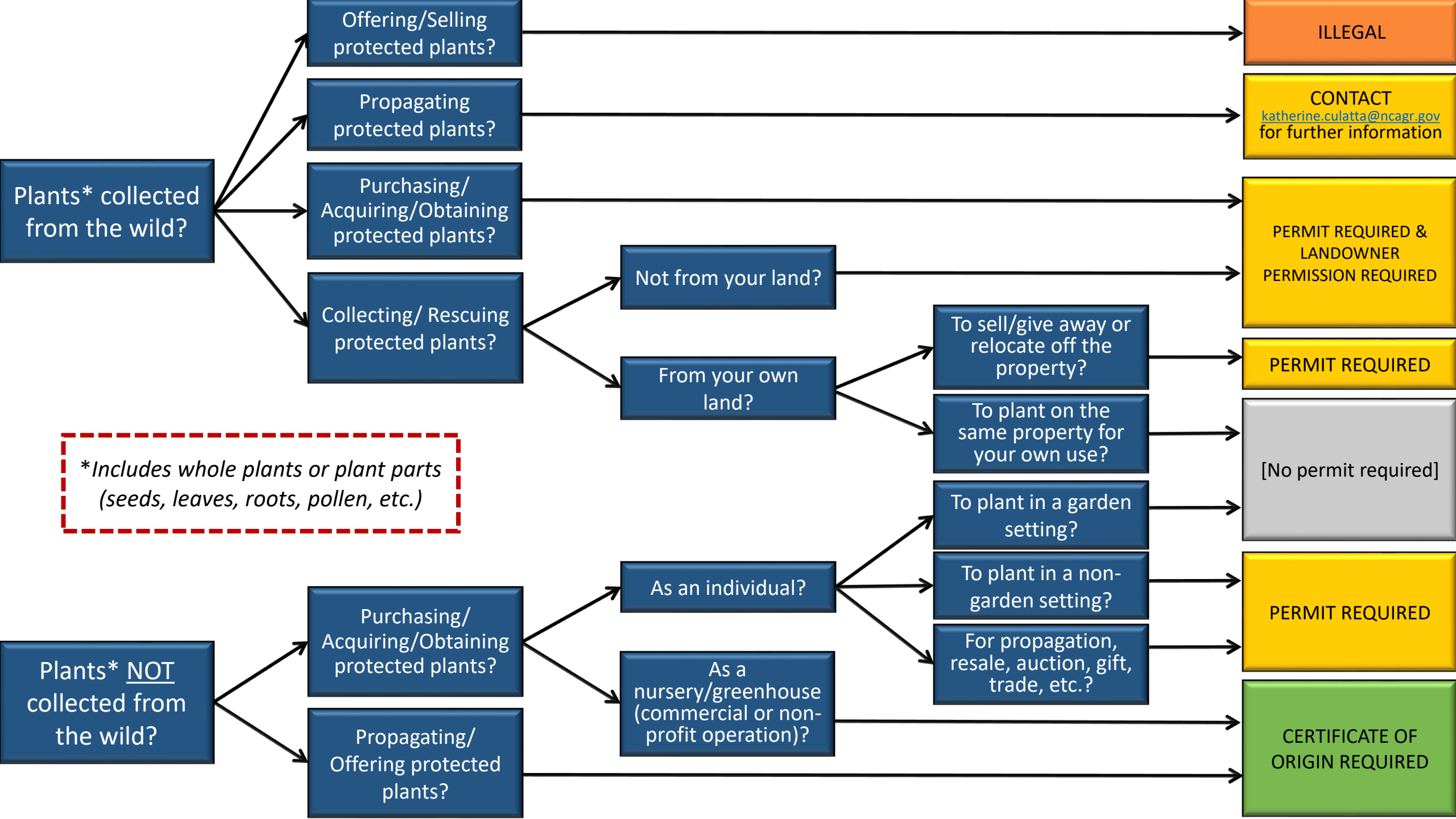
Plants* collected from the wild?
Offering/Selling protected plants?
ILLEGAL
Propagating protected plants?
CONTACT
katherine.culatta@ncagr.gov
for further information
Purchasing/ Acquiring/Obtaining protected plants?
PERMIT REQUIRED & LANDOWNER PERMISSION REQUIRED
Collecting/ Rescuing protected plants?
Not from your land?
From your own land?
To sell/give away or relocate off the property?
PERMIT REQUIRED
To plant on the same property for your own use?
[No permit required]
*Includes whole plants or plant parts (seeds, leaves, roots, pollen, etc.)
Plants* NOT collected from the wild?
Purchasing/ Acquiring/Obtaining protected plants?
As an individual?
To plant in a garden setting?
To plant in a non-garden setting?
For propagation, resale, auction, gift, trade, etc.?
PERMIT REQUIRED
As a nursery/greenhouse (commercial or non-profit operation)?
Propagating/ Offering protected plants?
CERTIFICATE OF ORIGIN REQUIRED