

# SPOTTED LANTERNFLY

Non-native, invasive insect | Agricultural, ornamental, and nuisance pest  
Report photos of suspected spotted lanternfly at [NCAGR.GOV/SLF](https://www.ncagr.gov/slf)

Emelie Swackhamer, Penn State University, Bugwood.org

Richard Gardner, Bugwood.org

**early nymph**



**spotted lanternfly**  
*Lycorma delicatula*



**late nymph**

nymph = immature stage

## LANTERNFLY LOOK-ALIKES

The insects below are native to North Carolina and do not need to be reported.

Joseph Berger, Bugwood.org

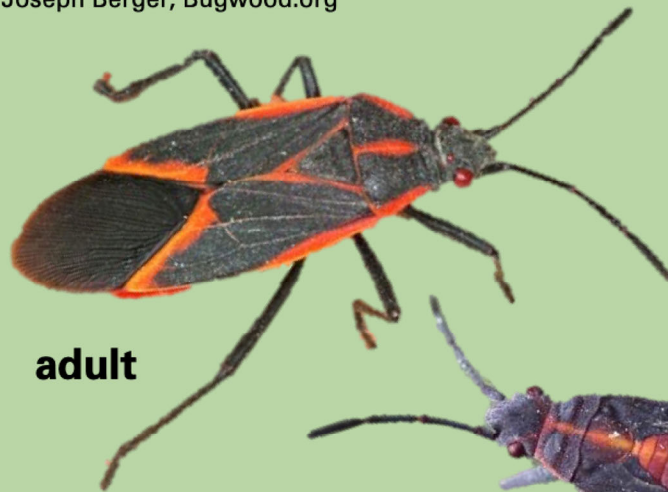

**adult**

**boxelder bug**  
*Boisea trivittata*



**nymph**

**NC STATE**

**EXTENSION**

Joseph Berger, Bugwood.org

**nymph**

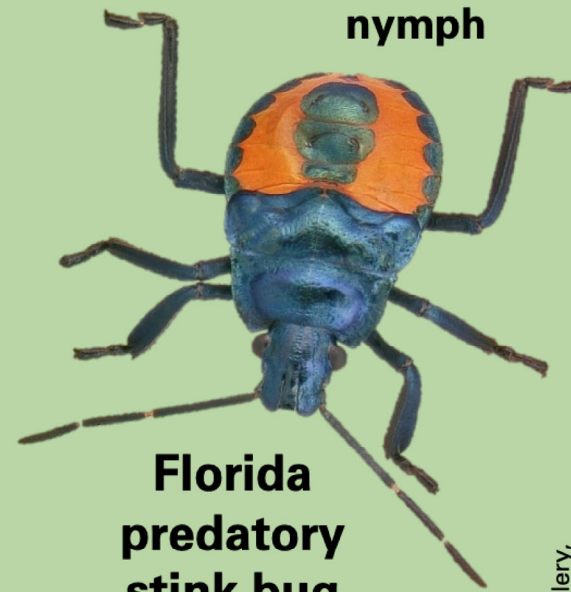

**Florida predatory stink bug**  
*Euthyrhynchus floridanus*

Erich G. Vallery,  
USDA Forest Service - SRS-4552, Bugwood.org