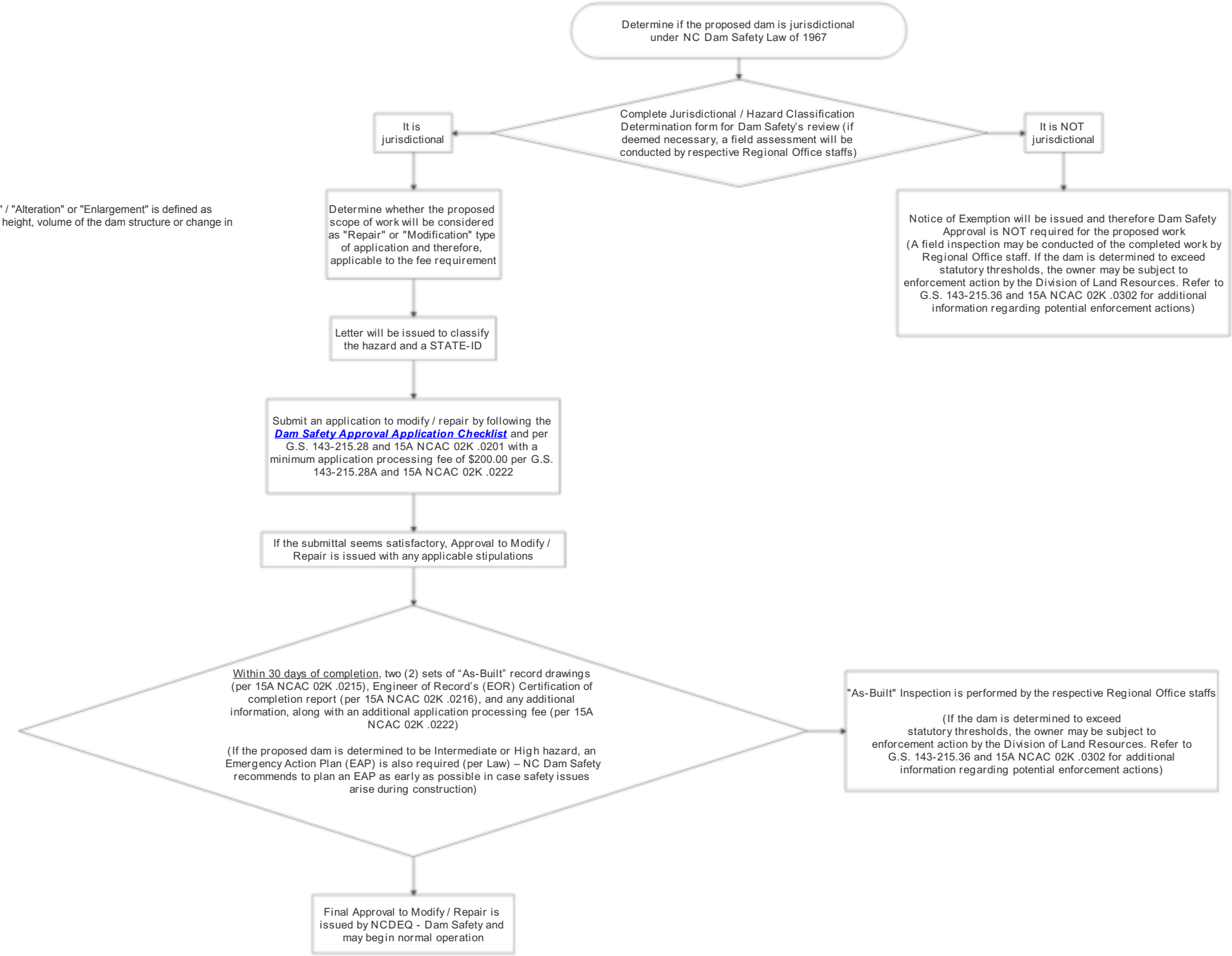How to Apply for an Approval to Modify / Repair a Dam